

Patient report

Bio-Rad DATE: 11/06/2019
D-10 TIME: 09:00 AM
S/N: #DJ4I016123 Software version: 4.30-2
Sample ID: 10494031
Injection date 11/06/2019 08:53 AM
Injection #: 8 Method: HbA1c
Rack #: --- Rack position: 4

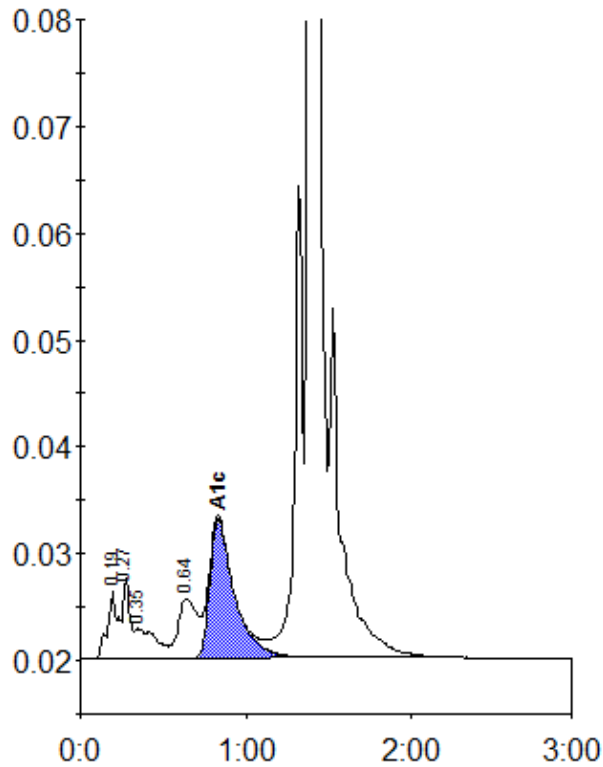

Peak table - ID: 10494031

Peak	R.time	Height	Area	Area %
A1a	0.19	6216	27808	1.1
Unknown	0.27	7410	20589	0.8
A1b	0.35	2792	24754	1.0
LA1c/CHb-1	0.64	5583	44188	1.7
A1c	0.83	13107	134435	7.3
A0	1.38	707055	2285128	90.1
Total Area:	2536902			

Concentration:	%
A1c	7.3